Jackson State COMMUNITY COLLEGE
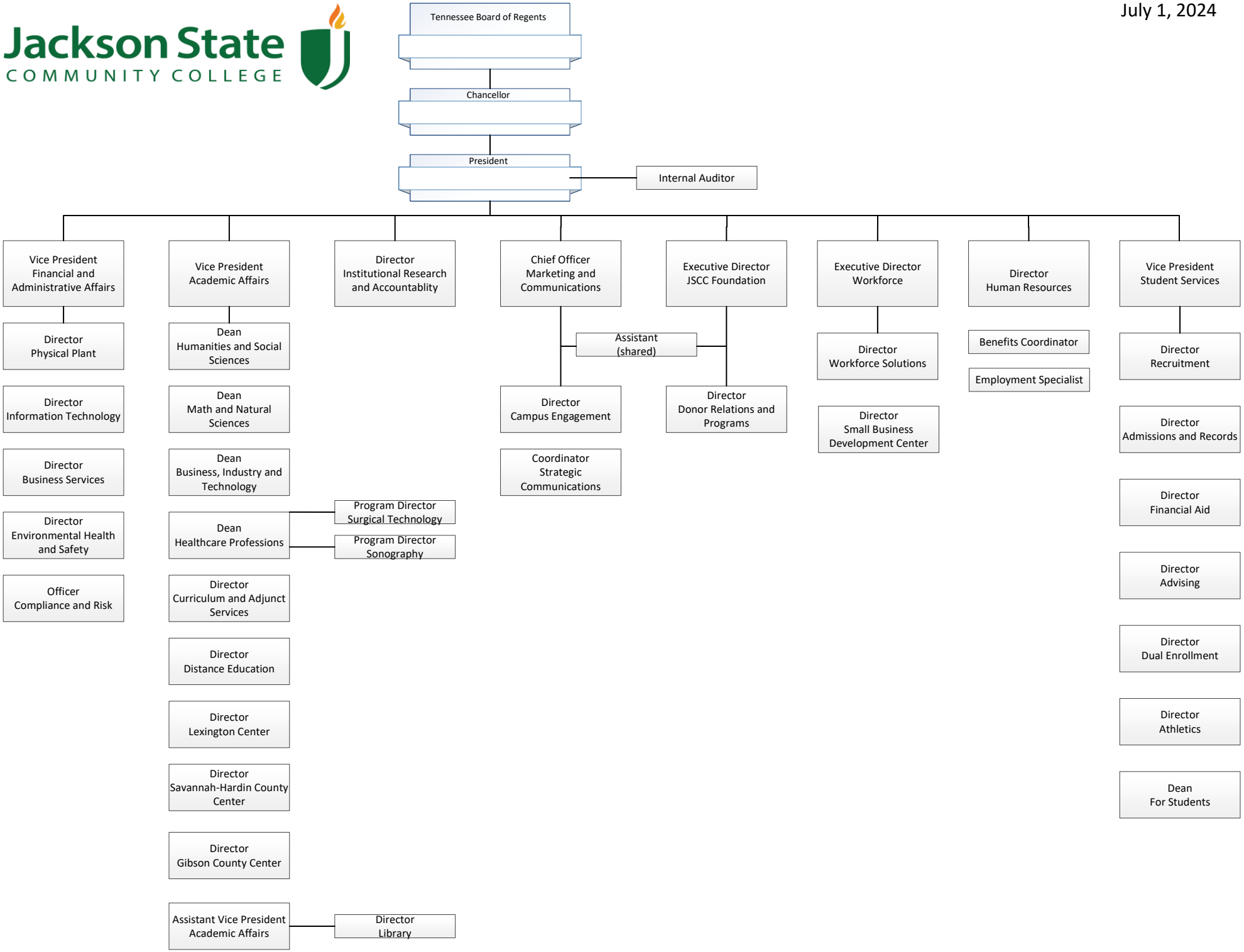
July 1, 2024